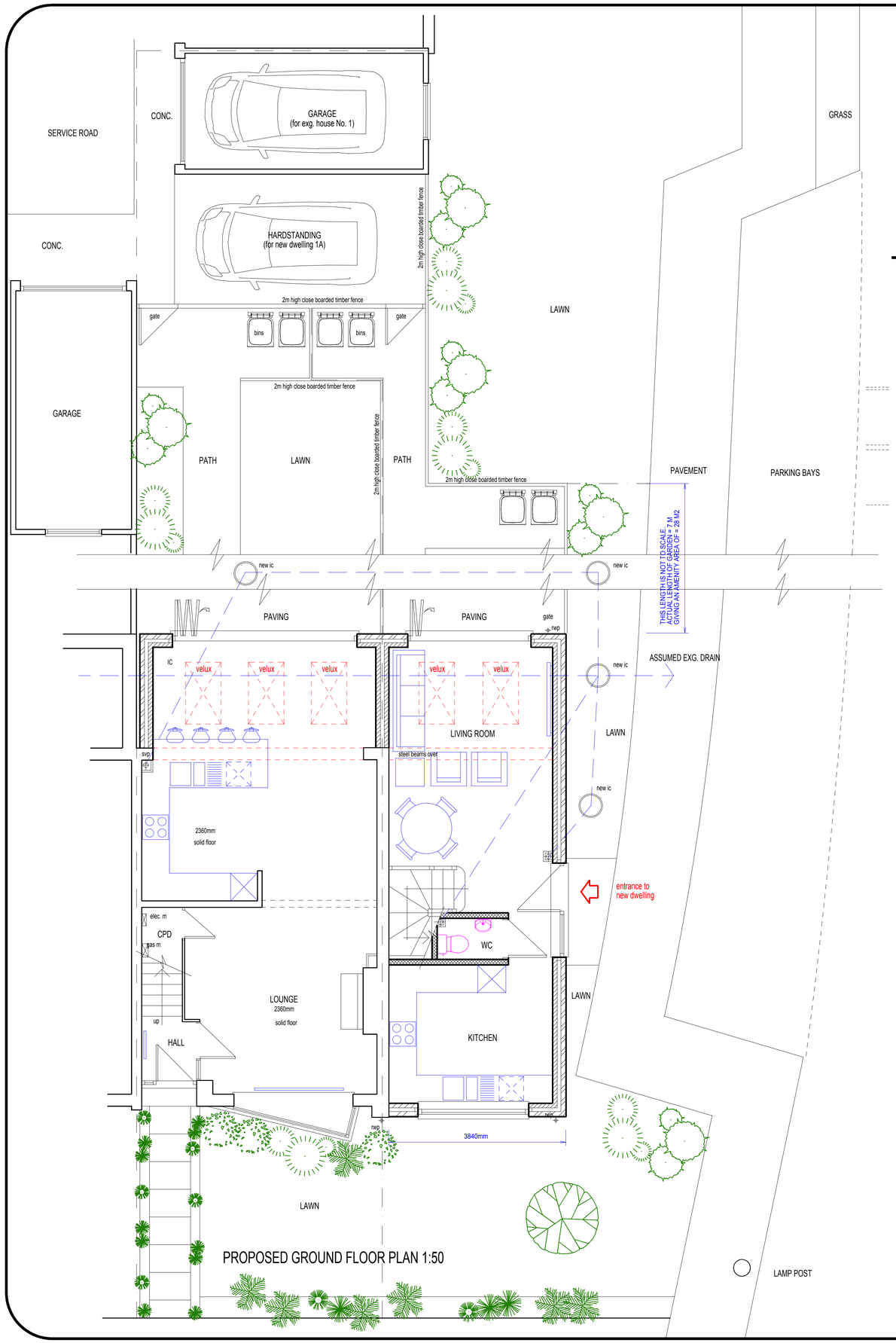

PROPOSED GROUND FLOOR PLAN 1:50

PROPOSED REAR ELEVATION 1:100

PROPOSED FRONT ELEVATION 1:100

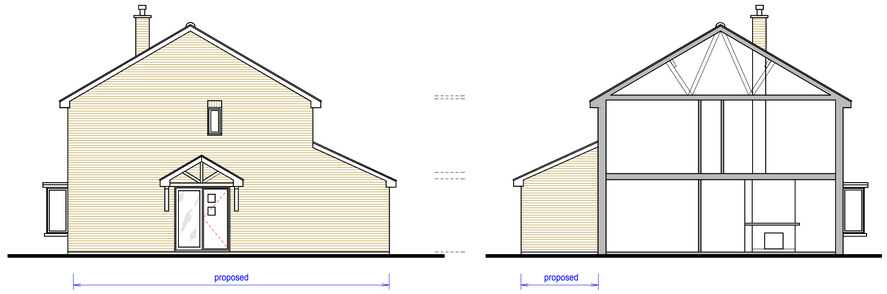

PROPOSED SIDE ELEVATION 1:100

PROPOSED SECTIONAL SIDE ELEVATION 1:100

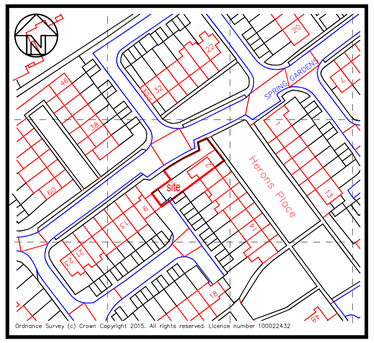

LOCATION PLAN 1:1250

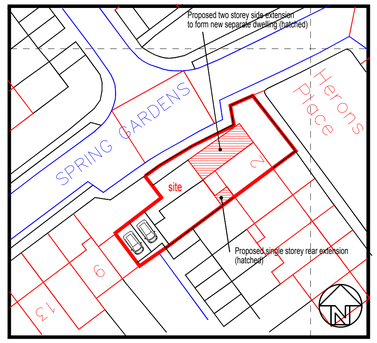

SITE PLAN 1:500

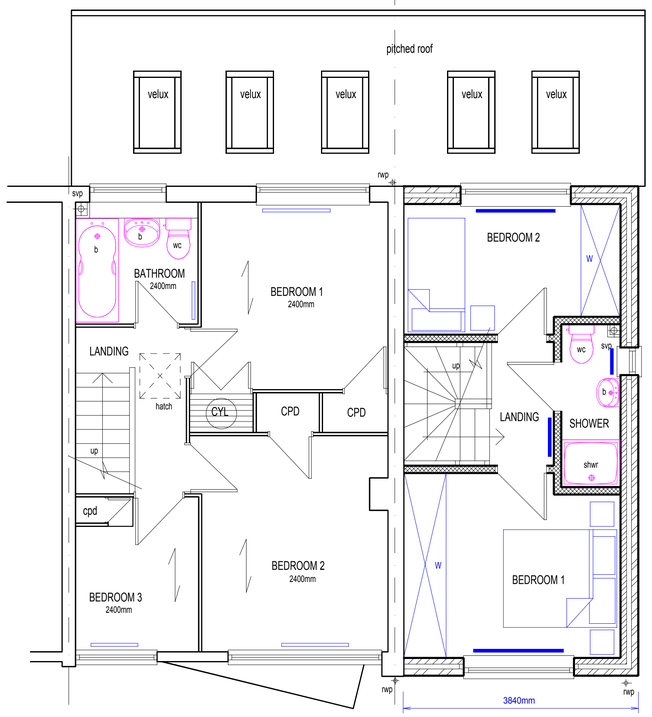

PROPOSED FIRST FLOOR PLAN 1:50

OTHER DOCUMENT NOTES:-
This drawing must be read in conjunction with the following documents:-

1. Drg. No. 2015-04-14/01 - Existing floor plans & elevations. Site & location plan.
2. Drg. No. 2015-04-04/02 - Proposed floor plans & elevations. Proposed site plan.

This drawing is for Planning Consent only.

GENERAL DRAWING NOTES

1. For Planning Purposes only (in obtaining approximate dimensions), this drawing may be scaled.
2. Figured dimensions must be taken in preference to scaled dimensions & all dimensions must be checked on site prior to any work being completed - if in doubt ask CHP.
3. The drawings are in metric units unless otherwise stated.
4. Report any discrepancies to The Christopher Hunt Practice (CHP) immediately.
5. All drawings are to be read in conjunction with other related specification information or related consultants drawings, calculations etc. where applicable.
6. This drawing & any related specifications, details & notes etc. are copyright of CHP & must not be copied or passed onto third parties without the written consent of The Christopher Hunt Practice (CHP).

REVISIONS

REV	DATE	DESCRIPTION
A	16/05/2015	Amended to suit boundary ownership

THIS DRAWING IS ISSUED FOR (see star):-

- Clients Presentation scheme for preliminary discussion purposes only
- ★ Planning scheme for Planning Application purposes only
- Building Regulations Scheme - Draft issue only
- Building Regulations Scheme - As Approved at Council
- Tender issue

CLIENT

DESCRIPTION
Proposed extensions & alterations to form new attached dwelling.

SITE
2 Herons Place,
Marlow,
Bucks, SL7 3HP.

DRAWING TITLE
Proposed ground & first floor plans.
Proposed elevations.
Proposed site plan.

SCALES	DATE	DRAWN
1:50 at A1 size	May 2015	CAH

THE CHRISTOPHER HUNT PRACTICE
Architectural Technologist MCIAT
A MEMBER OF THE CHARTERED INSTITUTE OF ARCHITECTURAL TECHNOLOGISTS
26 Wycombe Road, Marlow, Bucks, SL7 3HU
Tel. 01628 473393 Fax 01628 473393
www.christopherhunt.co.uk info@christopherhunt.co.uk

JOB NO.	DRG. NO.	REV.
2015-04-14	02	A